

ELEVATION

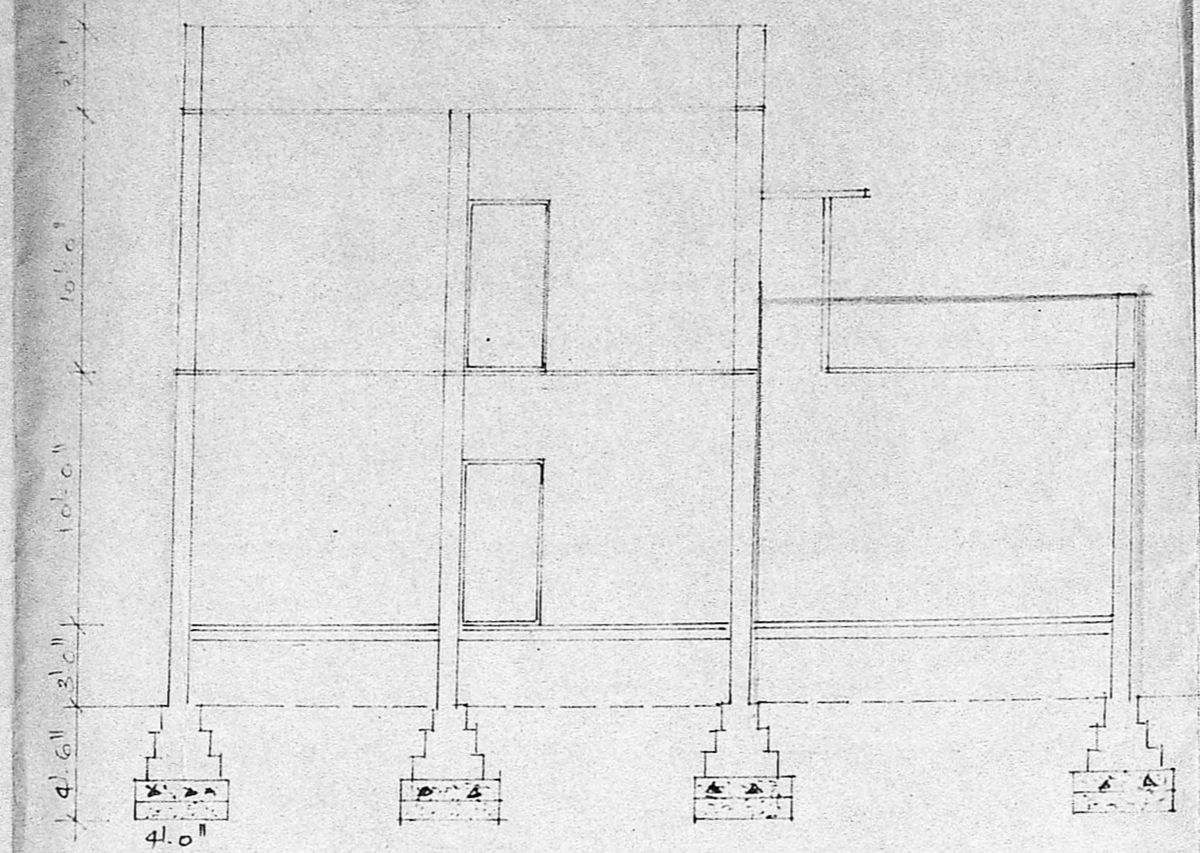

SECTION ON AA'

Planning Permit No. A/1005/90
APPROVED
 SUBJECT TO THE CONDITIONS IN THIS OFFICE LETTER.
 No. A/1327/90 Date 10.08.90
 S. Jagan 10.8.90
 FOR MEMBER SECRETARY
 MADRAS METROPOLITAN
 DEVELOPMENT AUTHORITY
 MADRAS - 600 008.

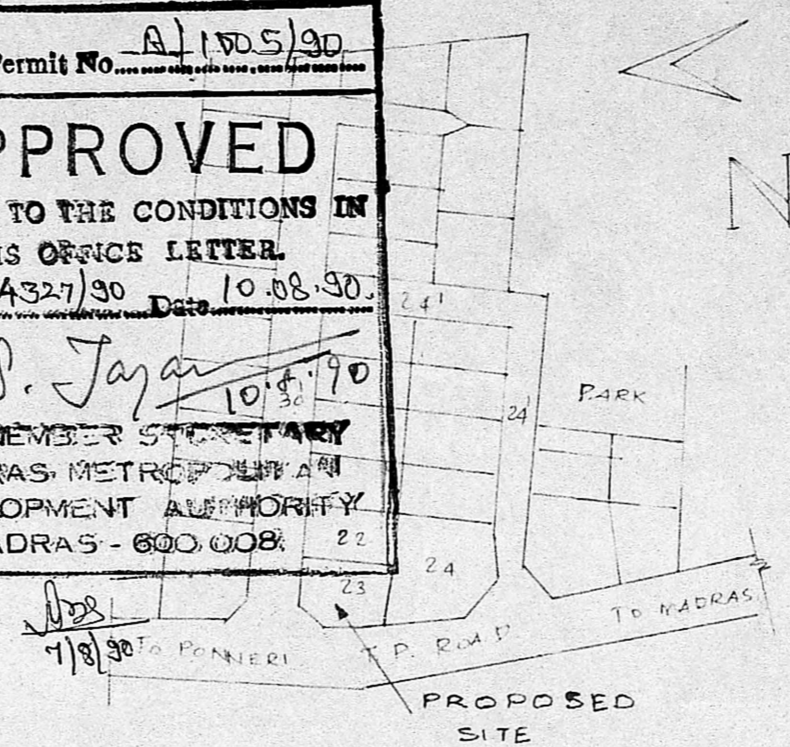

KEY PLAN

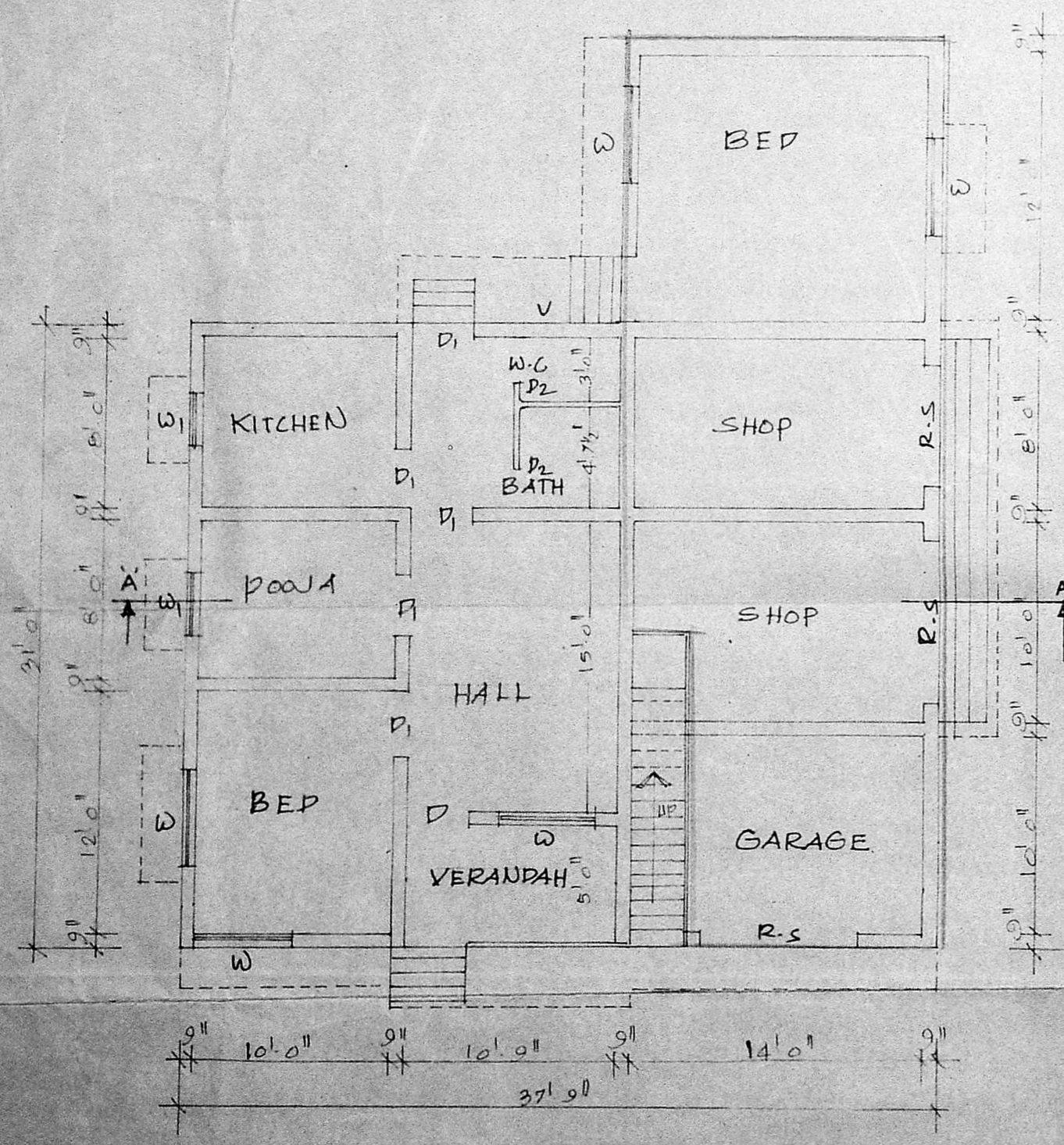

GROUND FLOOR PLAN

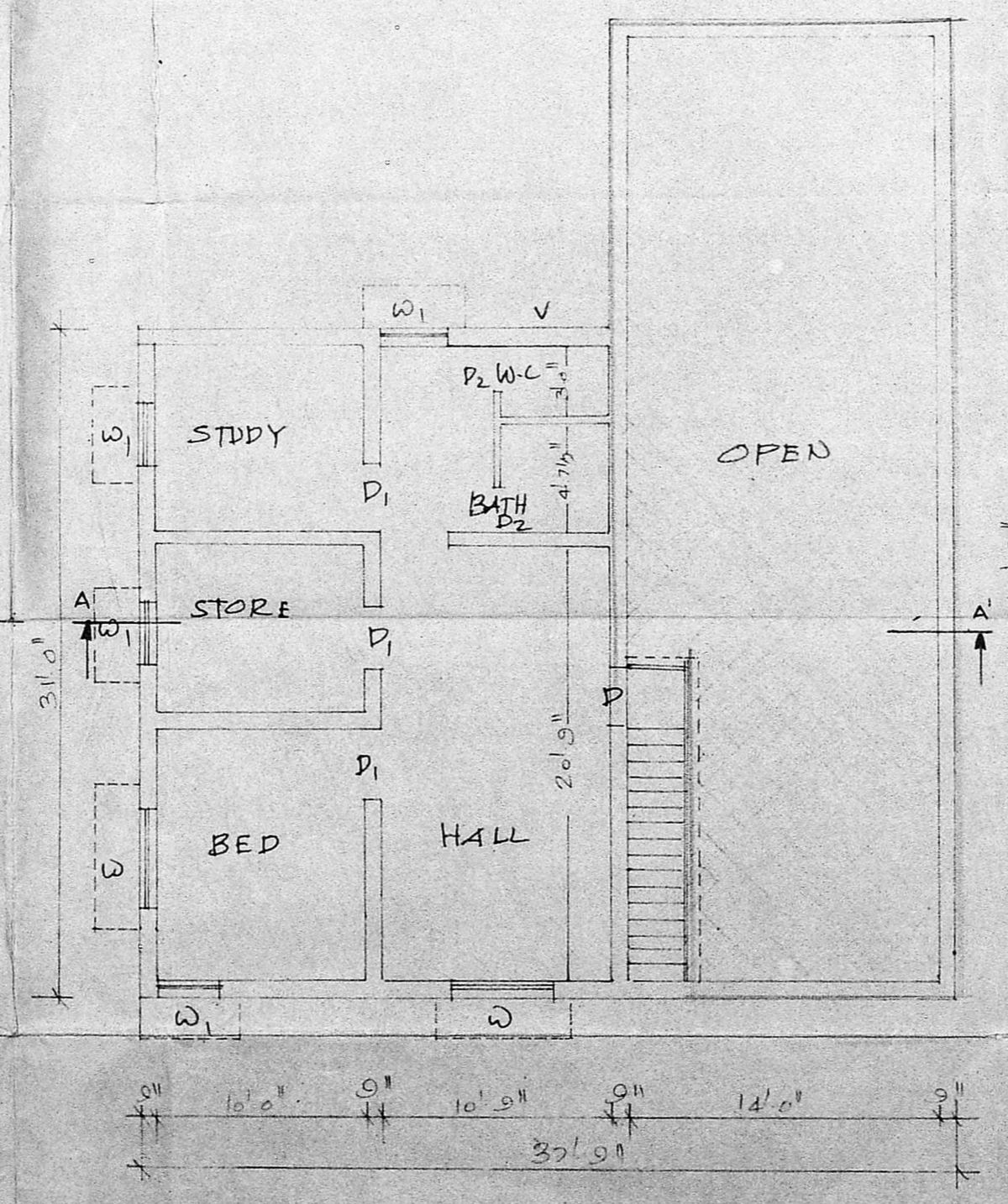

FIRST FLOOR PLAN

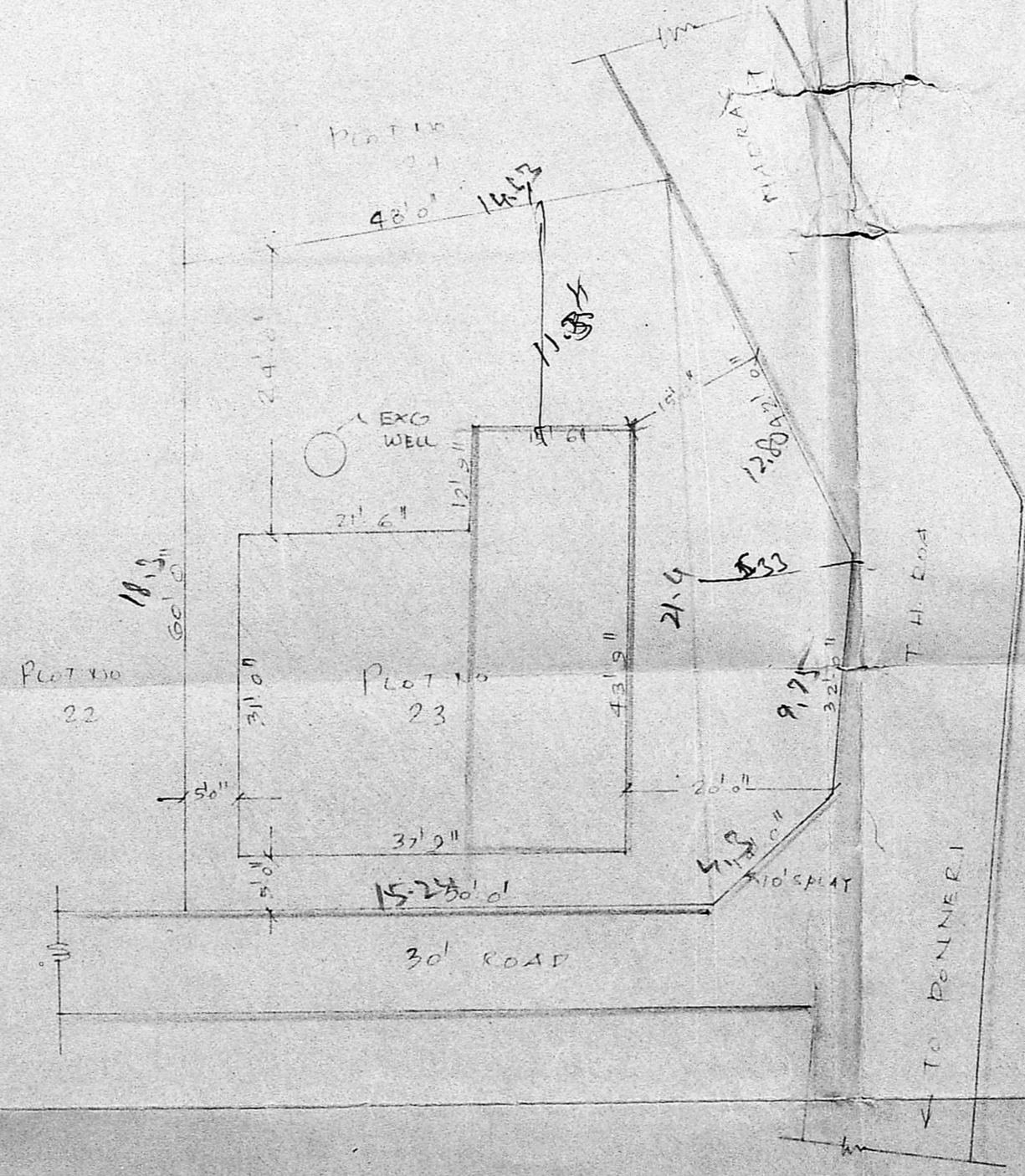

SITE PLAN

- SPECIFICATIONS:-**
- 1) P.C.C. 1:5:10 USING 40mm HBG METAL FOR FOUNDATION & FLOORING.
 - 2) BRICKWORK IN C.M. 1:5 USING I CLASS CHAMBER BURNT BRICKS.
 - 3) R.C.C. 1:2:4 USING 20mm HBG METAL FOR LINTEL, LOFT, SUNSHADE & ROOF.
 - 4) PLASTERING IN C.M. 1:5 - 12mm THICK.
 - 5) CEILING PLASTERING IN C.M. 1:3 - 20mm THICK.
 - 6) WEATHERING COURSE WITH B.J.C. & TOP FINISHED WITH TERRAZO BRICKS.
 - 7) ALL DOORS & WINDOWS IN COUNTRY WOOD.

JOINERY:-

D -	DOOR.	6'6" x 6'6"
D ₁ -	DOOR	6'6" x 6'6"
D ₂ -	DOOR	6'0" x 6'0"
W -	WINDOW	4'6" x 4'0"
W ₁ -	WINDOW	3'0" x 4'0"
V -	VENTILATOR	3'0" x 1'6"

AREA:-

TOTAL PLOT AREA	-	3600 SFT
G-F EXISTING BLDG	-	690 "
F-F EXISTING SANCTION	-	690 "
G-F PROPOSED	-	654 "

PLAN SHOWING THE PROPOSED ADDITIONS IN GROUND FLOOR AT PLOT NO 23, SNO. 201/2, 202/2, HEMACHANDRA NAGAR, MINJUR VILLAGE, PONNERI TK.

SCALE 1" = 8'0" OR 1:100.

BY:- ROYAL CONSULTANTS - MINJUR.

OWNER

P. J. PRABAHARAN.
 LICENSED SURVEYOR NO. 45
 CORPORATION OF MADRAS
 AMBATTUR TOWNSHIP
 71/4, HIG, Central Avenue
 LICENSING DEPARTMENT, MADRAS-600 008